Technical Data Sheet

InVivoMAb anti-mouse CD83

bioXcell

Attention: Use of this product constitutes an agreement to Bio X Cell's Terms and Conditions which are included with this product in print and can also be found at https://bioxcell.com/terms-and-conditions.

Lot Specific Information

Lot Number:	**Lot Specific***
Volume:	**Lot Specific***
Concentration:	**Lot Specific* (generally 4 to 11 mg/ml) ***
Total Protein:	**Lot Specific***

*This information will be noted on the certificate of analysis that ships with this product.

Product Information

Catalog Number:	**BE0398**
Clone:	**Michel-17**
Isotype:	Rat IgG1, κ
Recommended Isotype Control(s):	InVivoMAb rat IgG1 isotype control, anti-horseradish peroxidase
Recommended Dilution Buffer:	InVivoPure pH 7.0 Dilution Buffer
Immunogen:	CD83-Ig fusion proteins
Reported Applications:	*in vivo* CD83 blockade *in vitro* CD83 blockade Flow cytometry ELISA
Formulation:	PBS, pH 7.0 Contains no stabilizers or preservatives
Endotoxin:	<2EU/mg (<0.002EU/µg) Determined by LAL gel clotting assay
Purity:	>95% Determined by SDS-PAGE
Sterility:	0.2 µm filtered
Production:	Purified from cell culture supernatant in an animal-free facility
Purification:	Protein G
RRID:	
Molecular Weight:	150 kDa

Description

The Michel-17 monoclonal antibody reacts with mouse CD83, a 45 kDa cell surface glycoprotein and a member of the Ig superfamily. CD83 is expressed on mature dendritic cells and activated lymphocytes. CD83 is a specific maturation marker for dendritic cells and also plays a role in thymic T cell maturation as well as peripheral T cell activation. CD83 is also involved in the regulation of B cell function.

Storage

Store at the stock concentration at 4°C . **Do not freeze.**
It is not uncommon for a floccule or precipitate to appear during storage. The floccule is typically buffer salts precipitating out of solution or a small bit of protein aggregation. For information on how to remove floccules or precipitates see our FAQ's at https://bioxcell.com/faqs.

Protocol Information

Since applications vary, each investigator should use the application references as a guide to help estimate the appropriate dose or concentration. The dose or concentration can be further optimized experimentally in a dose response or titration experiment.

Application References

For a complete list of references, visit https://bioxcell.com/be0398?bxcs=9k1b3a#tab_references or scan the QR code below.

Binding Validation

Validation data shown below confirms that this clone binds to its target antigen. For lot specific binding validation data, e-mail technicalservice@bioxcell.com.

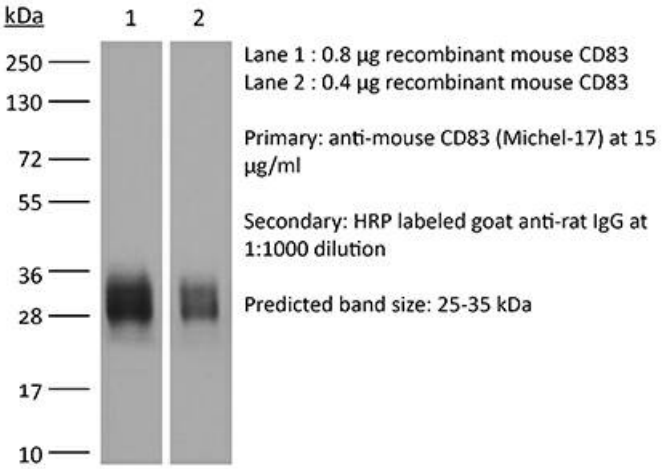

Bio X Cell, LLC
https://bioxcell.com
+1-866-787-3444
customerservice@bioxcell.com

Conditions: For research use only. Not for use in diagnostic or therapeutic procedures.
Not for resale.
Bio X Cell, Bio X Cell logo, and all other trademarks are the property of Bio X Cell, LLC © 2025 Bio X Cell, LLC