Technical Data Sheet

RecombiMAb anti-mouse CTLA-4 (CD152)

bioXcell

Attention: Use of this product constitutes an agreement to Bio X Cell's Terms and Conditions which are included with this product in print and can also be found at https://bioxcell.com/terms-and-conditions.

Lot Specific Information

Lot Number:	**Lot Specific***
Volume:	**Lot Specific***
Concentration:	**Lot Specific* (generally 4 to 11 mg/ml) ***
Total Protein:	**Lot Specific***

*This information will be noted on the certificate of analysis that ships with this product.

Product Information

Catalog Number:	**CP146**
Clone:	**9H10-CP146**
Isotype:	Mouse IgG1, κ
Recommended Isotype Control(s):	InVivoPlus mouse IgG1 isotype control, unknown specificity
Recommended Dilution Buffer:	InVivoPure pH 7.0 Dilution Buffer
Immunogen:	Mouse CTLA-4-human IgG1 fusion protein
Reported Applications:	*in vivo* CTLA-4 neutralization* *in vitro* CTLA-4 neutralization* Western blot *Reported for the original Syrian hamster IgG 9H10 antibody
Formulation:	PBS, pH 7.0 Contains no stabilizers or preservatives
Endotoxin:	<1EU/mg (<0.001EU/µg) Determined by LAL gel clotting assay
Purity:	>95% Determined by SDS-PAGE
Sterility:	0.2 µm filtration
Production:	Purified from CHO cell supernatant in an animal-free facility
Purification:	Protein A
Aggregation:	<5% Determined by SEC
RRID:	AB_2927521
Molecular Weight:	150 kDa

Murine Pathogen Test Results

Mouse Norovirus: Negative, Mouse Parvovirus: Negative, Mouse Minute Virus: Negative, Mouse Hepatitis Virus: Negative, Reovirus Screen: Negative, Lymphocytic Choriomeningitis virus: Negative, Lactate Dehydrogenase-Elevating Virus: Negative, Mouse Rotavirus: Negative, Theiler's Murine Encephalomyelitis: Negative, Ectromelia/Mousepox Virus: Negative, Hantavirus: Negative, Polyoma Virus: Negative, Mouse Adenovirus: Negative, Sendai Virus: Negative, Mycoplasma Pulmonis: Negative, Pneumonia Virus of Mice: Negative, Mouse Cytomegalovirus: Negative, K Virus: Negative

Description

The 9H10-CP146 monoclonal antibody is a chimeric version of the original 9H10 antibody. The variable domain sequences are identical to the original 9H10 but the constant region sequences have been switched from Syrian hamster IgG to mouse IgG1. 9H10-CP146 reacts with mouse CTLA-4 (cytotoxic T lymphocyte antigen-4) also known as CD152. CTLA-4 is a 33 kDa cell surface receptor encoded by the Ctla4 gene that belongs to the CD28 family of the Ig superfamily. CTLA-4 is expressed on activated T and B lymphocytes. CTLA-4 is structurally similar to the T-cell co-stimulatory protein, CD28, and both molecules bind to the B7 family members B7-1 (CD80) and B7-2 (CD86). Upon ligand binding, CTLA-4 negatively

regulates cell-mediated immune responses. CTLA-4 plays roles in induction and/or maintenance of immunological tolerance, thymocyte development, and regulation of protective immunity. The critical role of CTLA-4 in immune down-regulation has been demonstrated in CTLA-4 deficient mice, which succumb at 3-5 weeks of age due to the development of a lymphoproliferative disease. CTLA-4 is among a group of inhibitory receptors being explored as cancer treatment targets through immune checkpoint blockade. The 9H10 antibody has been shown to promote T cell co-stimulation by blocking CTLA-4 binding to the B7 co-receptors, allowing for CD28 binding.

Storage

Store at the stock concentration at 4°C . **Do not freeze.**
It is not uncommon for a floccule or precipitate to appear during storage. The floccule is typically buffer salts precipitating out of solution or a small bit of protein aggregation. For information on how to remove floccules or precipitates see our FAQ's at https://bioxcell.com/faqs.

Protocol Information

Since applications vary, each investigator should use the application references as a guide to help estimate the appropriate dose or concentration. The dose or concentration can be further optimized experimentally in a dose response or titration experiment.

Application References

For a complete list of references, visit https://bioxcell.com/cp146?bxcs=9k1b3a#tab_references or scan the QR code below.

Binding Validation

Validation data shown below confirms that this clone binds to its target antigen. For lot specific binding validation data, e-mail technicalservice@bioxcell.com.

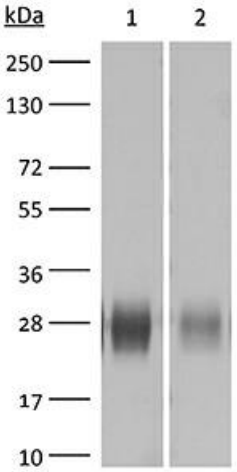

Lane 1 : 0.5 µg recombinant mouse CTLA-4
Lane 2 : 0.2 µg recombinant mouse CTLA-4

Primary: anti-mouse CTLA-4 (CD152) (9H10-CP146) antibody at 15 µg/ml

Secondary: HRP labeled goat anti-mouse at 1:1000 dilution

Predicted band size: 25-30 kDa

Bio X Cell, LLC
https://bioxcell.com
+1-866-787-3444
customerservice@bioxcell.com

Conditions: For research use only. Not for use in diagnostic or therapeutic procedures.
Not for resale.
Bio X Cell, Bio X Cell logo, and all other trademarks are the property of Bio X Cell, LLC © 2025 Bio X Cell, LLC