Technical Data Sheet

InVivoSIM anti-human CTLA-4 (Ipilimumab Biosimilar)

bioXcell

Attention: Use of this product constitutes an agreement to Bio X Cell's Terms and Conditions which are included with this product in print and can also be found at https://bioxcell.com/terms-and-conditions.

Lot Specific Information

Lot Number:	**Lot Specific***
Volume:	**Lot Specific***
Concentration:	**Lot Specific* (generally 4 to 11 mg/ml) ***
Total Protein:	**Lot Specific***

*This information will be noted on the certificate of analysis that ships with this product.

Product Information

Catalog Number:	**SIM0004**
Clone:	**Ipilimumab**
Isotype:	Human IgG1
Recommended Isotype Control(s):	RecombiMAb human IgG1 isotype control, anti-hen egg lysozyme
Recommended Dilution Buffer:	InVivoPure pH 7.0 Dilution Buffer
Immunogen:	Human CTLA-4
Reported Applications:	*in vitro* CTLA-4 neutralization *in vivo* CTLA-4 neutralization Flow Cytometry ELISA Western Blot
Formulation:	PBS, pH 7.0 Contains no stabilizers or preservatives
Endotoxin:	<0.5EU/mg (<0.0005EU/µg) Determined by LAL gel clotting assay
Purity:	>95% Determined by SDS-PAGE
Sterility:	0.2 µm filtration
Production:	Purified from cell culture supernatant in an animal-free facility
Purification:	Protein A
Aggregation:	<5% Determined by SEC
RRID:	AB_2894725
Molecular Weight:	150 kDa

Murine Pathogen Test Results

Mouse Norovirus: Negative, Mouse Parvovirus: Negative, Mouse Minute Virus: Negative, Mouse Hepatitis Virus: Negative, Reovirus Screen: Negative, Lymphocytic Choriomeningitis virus: Negative, Lactate Dehydrogenase-Elevating Virus: Negative, Mouse Rotavirus: Negative, Theiler's Murine Encephalomyelitis: Negative, Ectromelia/Mousepox Virus: Negative, Hantavirus: Negative, Polyoma Virus: Negative, Mouse Adenovirus: Negative, Sendai Virus: Negative, Mycoplasma Pulmonis: Negative, Pneumonia Virus of Mice: Negative, Mouse Cytomegalovirus: Negative, K Virus: Negative

Description

This non-therapeutic biosimilar antibody uses the same variable regions from the therapeutic antibody Ipilimumab making it ideal for research use. This Ipilimumab biosimilar reacts with human CTLA-4 (cytotoxic T lymphocyte antigen-4) also known as CD152. CTLA-4 is a 33 kDa cell surface receptor encoded by the Ctla4 gene that belongs to the CD28 family of the Ig superfamily. CTLA-4 is expressed on activated T and B lymphocytes. CTLA-4 is structurally similar to the T-cell co-stimulatory protein, CD28, and both molecules bind to the B7 family members B7-1 (CD80) and B7-2 (CD86). Upon ligand

binding, CTLA-4 negatively regulates cell-mediated immune responses. CTLA-4 plays roles in induction and/or maintenance of immunological tolerance, thymocyte development, and regulation of protective immunity. CTLA-4 is among a group of inhibitory receptors being used as cancer treatment targets through immune checkpoint blockade. Ipilimumab binds to CTLA-4, blocking the inhibitory signal, which allows the cytotoxic T cells to kill cancer cells.

Storage

Store at the stock concentration at 4°C . **Do not freeze.**
It is not uncommon for a floccule or precipitate to appear during storage. The floccule is typically buffer salts precipitating out of solution or a small bit of protein aggregation. For information on how to remove floccules or precipitates see our FAQ's at https://bioxcell.com/faqs.

Protocol Information

Since applications vary, each investigator should use the application references as a guide to help estimate the appropriate dose or concentration. The dose or concentration can be further optimized experimentally in a dose response or titration experiment.

Application References

For a complete list of references, visit https://bioxcell.com/sim0004?bxcs=9k1b3a#tab_references or scan the QR code below.

Binding Validation

Validation data shown below confirms that this clone binds to its target antigen. For lot specific binding validation data, e-mail technicalservice@bioxcell.com.

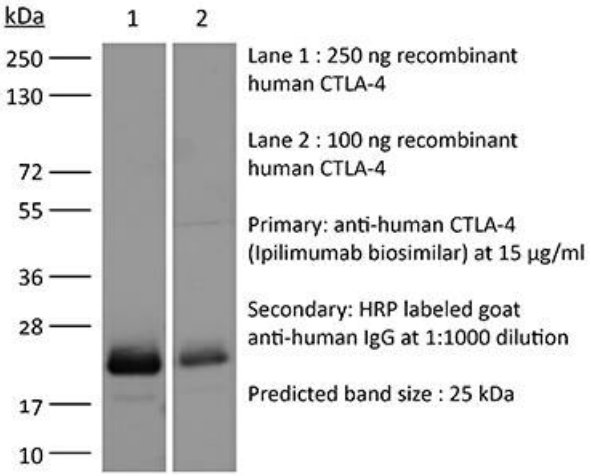

Bio X Cell, LLC
https://bioxcell.com
+1-866-787-3444
customerservice@bioxcell.com

Conditions: For research use only. Not for human use. Not for use in diagnostic or therapeutic procedures.
Not for resale.
Bio X Cell, Bio X Cell logo, and all other trademarks are the property of Bio X Cell, LLC © 2025 Bio X Cell, LLC